Neuaufstellung (Revision) des REK
gemäß ROG 2009

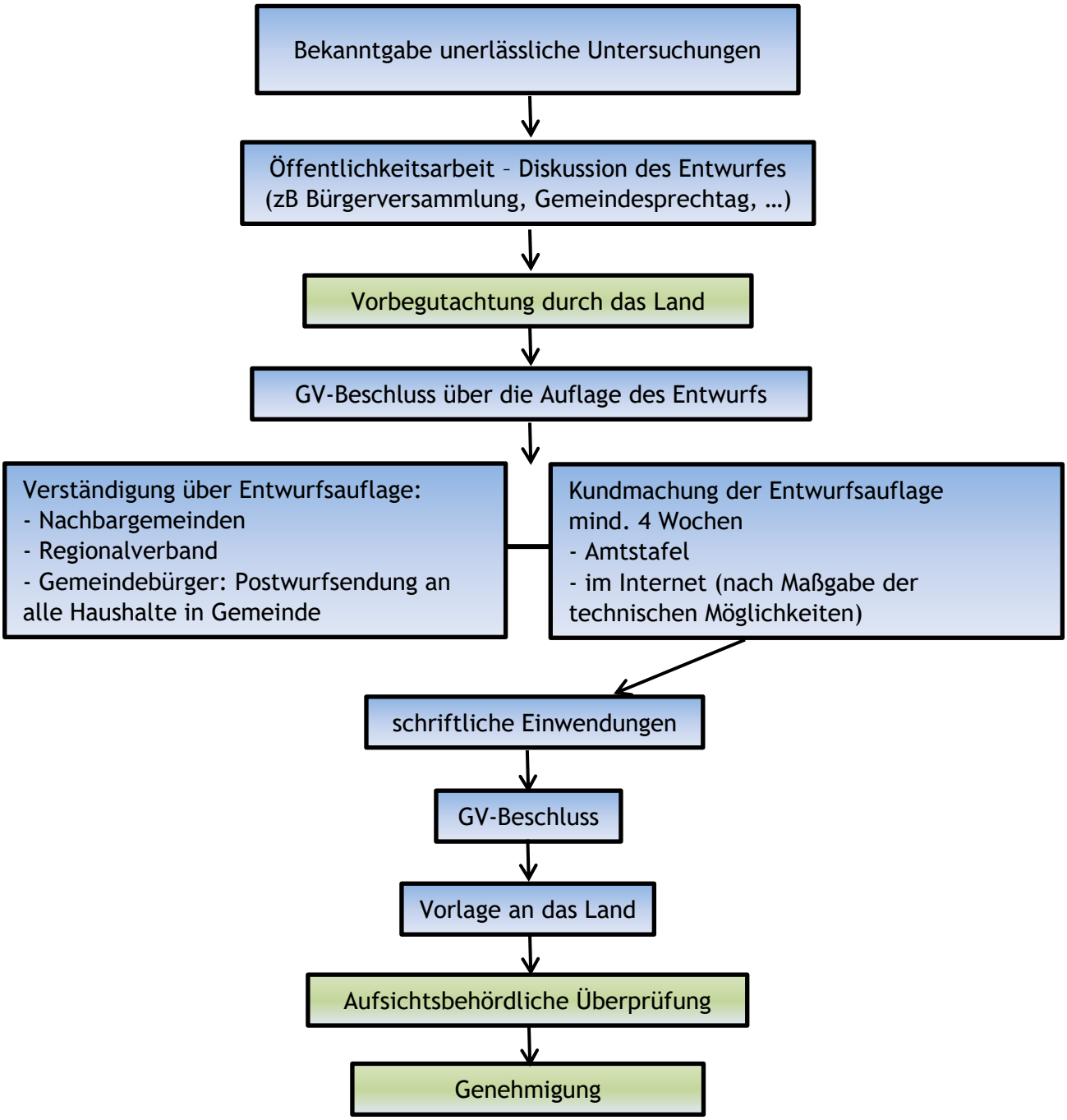

Stand: 03.10.2023